



## राष्ट्रीय मूल्यांकन एवं प्रत्यायन परिषद

विश्वविद्यालय अनुदान आयोग का स्वायत्त संस्थान

**NATIONAL ASSESSMENT AND ACCREDITATION COUNCIL**

*An Autonomous Institution of the University Grants Commission*

# *Certificate of Accreditation*

*The Executive Committee of the  
National Assessment and Accreditation Council  
is pleased to declare*

*Symbiosis International*

*(Deemed to be University u/s 3 of the UGC Act, 1956)*

*Gram-Bavale, Tal. Mulshi, Dist. Pune, Maharashtra as*

*Accredited*

*with CGPA of 3.56 on four point scale*

*at A<sup>++</sup> grade*

*valid up to December 19, 2029*

*Date : December 20, 2022*



*S. C. Sharma*  
*Director*





राष्ट्रीय मूल्यांकन एवं प्रत्यायन परिषद  
विश्वविद्यालय अनुदान आयोग का स्वायत्त संस्थान  
**NATIONAL ASSESSMENT AND ACCREDITATION COUNCIL**  
An Autonomous Institution of the University Grants Commission

## Quality Profile

Name of the Institution : Symbiosis International  
(Deemed to be University u/s 3 of the UGC Act, 1956)  
Place : Gram-Lavale, Tal. Mulshi, Dist. Pune, Maharashtra

Criteria	Weightage ( $W_i$ )	Criterion-wise Weighted Grade Point (Cr WGP <sub>i</sub> )	Criterion-wise Grade Point Averages (Cr WGP <sub>i</sub> / $W_i$ )
I. Curricular Aspects	150	580	3.87
II. Teaching-Learning and Evaluation	200	666	3.33
III. Research, Innovations and Extension	250	854	3.42
IV. Infrastructure and Learning Resources	100	396	3.96
V. Student Support and Progression	100	323	3.23
VI. Governance, Leadership & Management	100	376	3.76
VII. Institutional Values and Best Practices	100	366	3.66
<b>Total</b>	$\sum_{i=1}^7 W_i = 1000$	$\sum_{i=1}^7 (Cr WGP_i) = 3561$	

$$\text{Institutional CGPA} = \frac{\sum_{i=1}^7 (Cr WGP_i)}{\sum_{i=1}^7 W_i} = \frac{3561}{1000} = \boxed{3.56}$$

Grade = A<sup>++</sup>

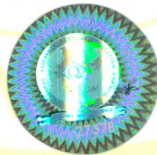

Date : December 20, 2022

S.C. Sharma  
Director

- This certification is valid for a period of Seven years with effect from December 20, 2022
- An institutional CGPA on four point scale in the range of 3.51 - 4.00 denotes A<sup>++</sup> grade, 3.26 - 3.50 denotes A<sup>+</sup> grade, 3.01 - 3.25 denotes A grade, 2.76 - 3.00 denotes B<sup>++</sup> grade, 2.51 - 2.75 denotes B<sup>+</sup> grade, 2.01 - 2.50 denotes B grade, 1.51 - 2.00 denotes C grade
- Scores rounded off to the nearest integer